

Game Management Unit 22

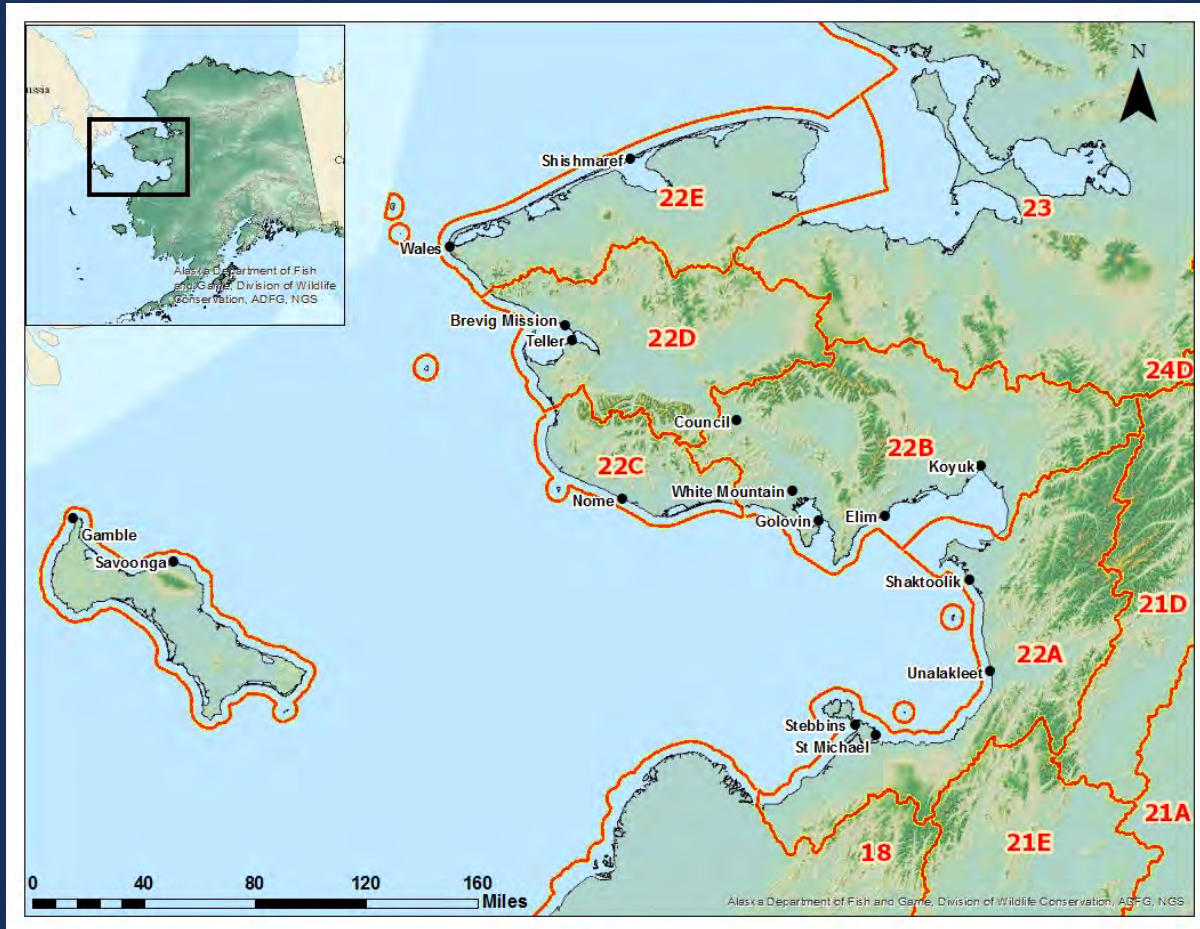

The Seward Peninsula

Game Management Unit 22



Statistics

Area: 25,230 mi²

Population: ≈ 9,000

Villages: 15

Game Management Unit 22

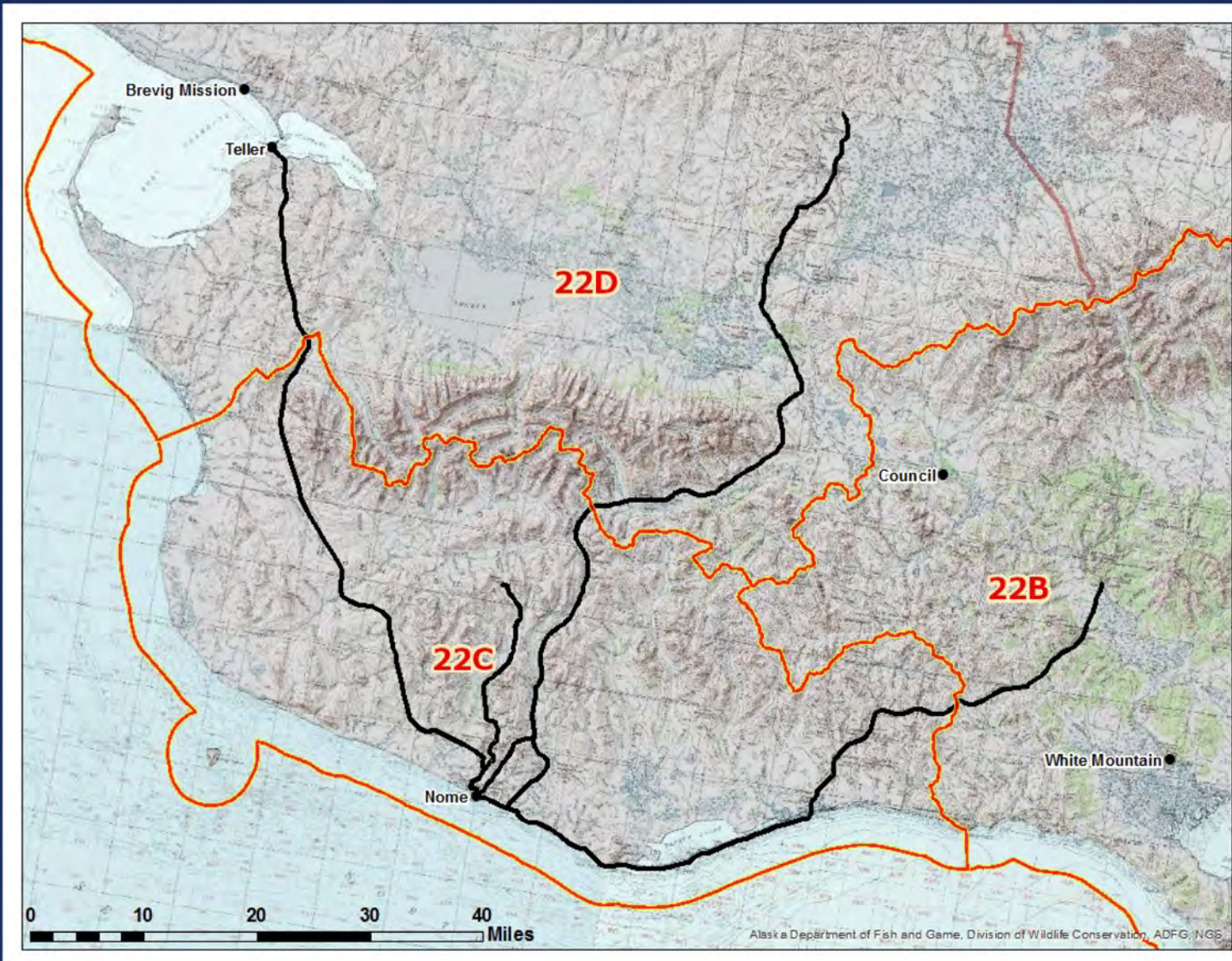

Moose



Unit 22 Moose abundance estimate (2016)	5736– 6,445
Harvestable surplus (2016)	295
Average annual reported harvest (2011-2015)	177

Moose

**Unit 22A
Fall Moose Hunt**



**Unit 22D
Fall Moose Hunt**

Moose

Status:

22A Increasing

22B Increasing/Stable

22C Decreasing/Stable

22D Decreasing

22E Increasing/Stable

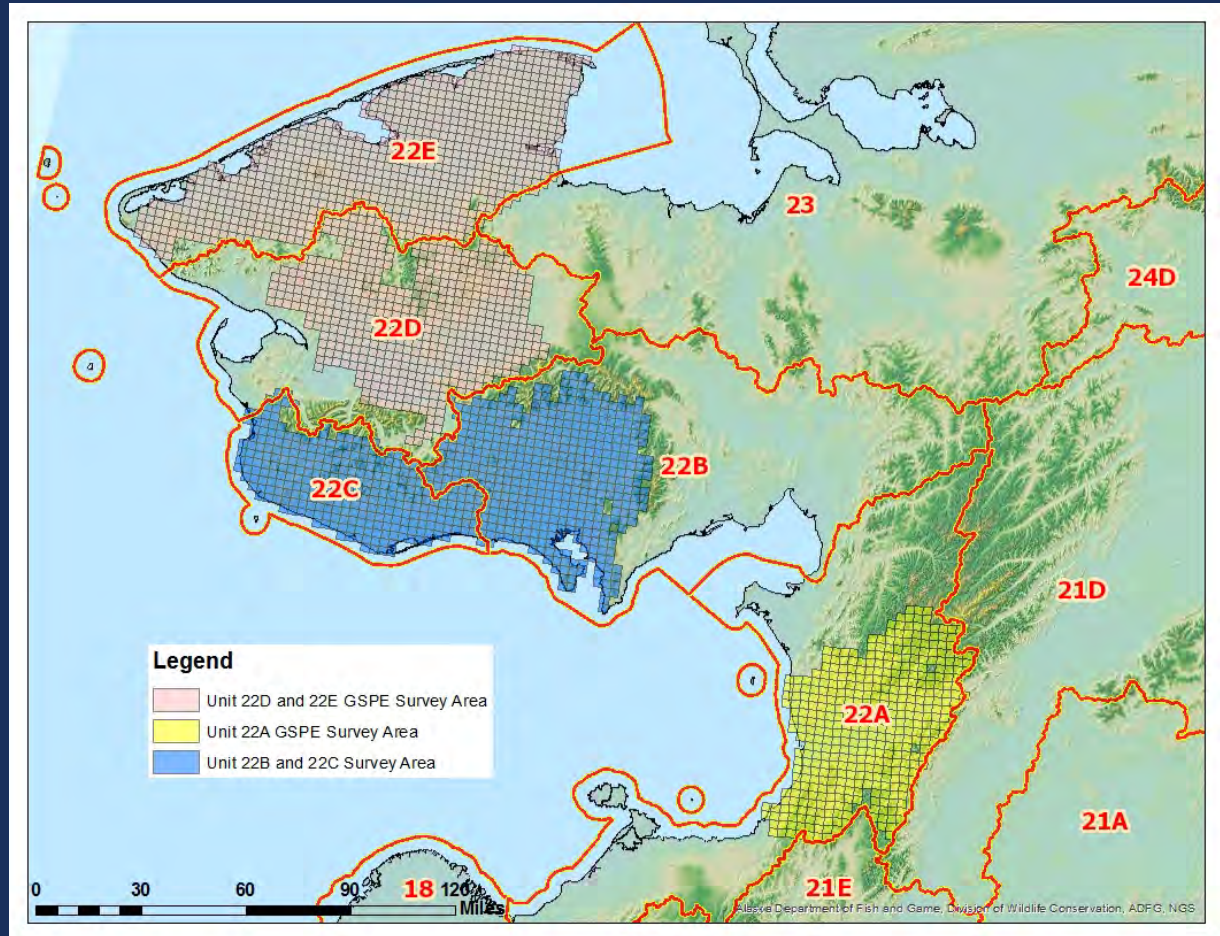

Caribou

Western Arctic Caribou Herd Seasonal Ranges

Revised May 2005

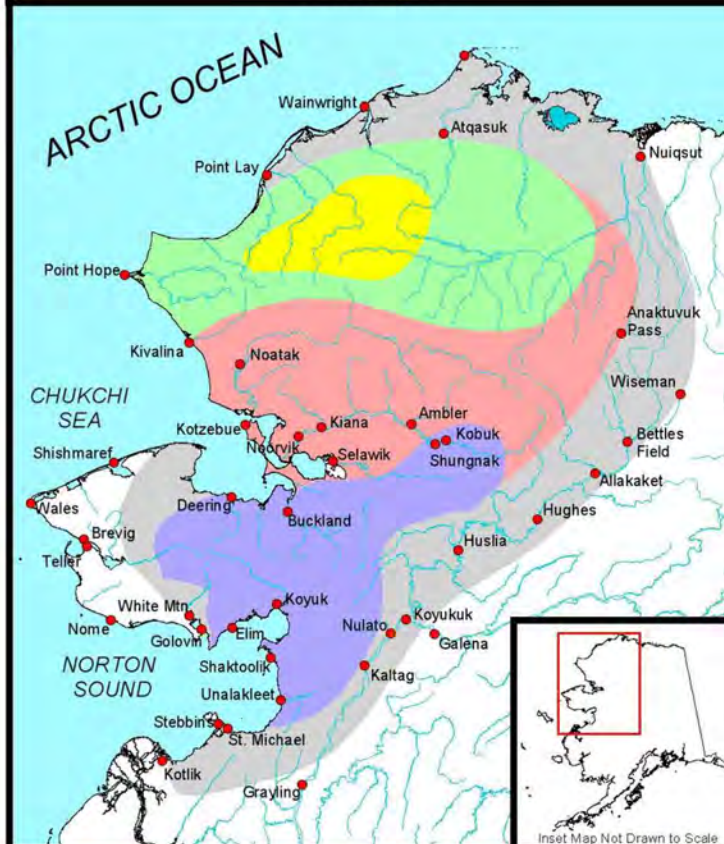

Alaska Dept. of Fish & Game
Pouch 1148
Nome, AK 99762

50 0 50 100 Miles
1:4,000,000

Seasonal Ranges

- Calving Grounds
- Summer Range
- Migratory Area
- Winter Range
- Outer Range



Reindeer

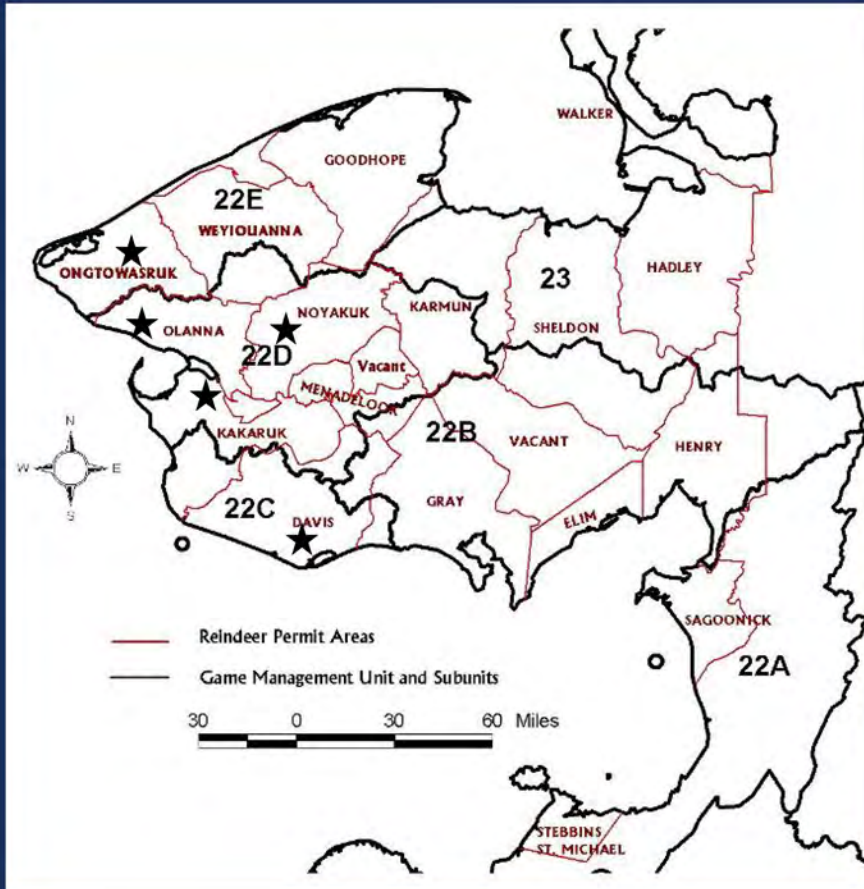

Caribou

Alaska Resident Caribou Registration Permit, Unit 22 RC800

Bag Limit:

- Annual bag limit of 20 caribou
- Five (5) caribou per day, calves may not be taken
- Each permit is for 10 caribou (if harvesting more than 10 caribou obtain a second RC800 permit).

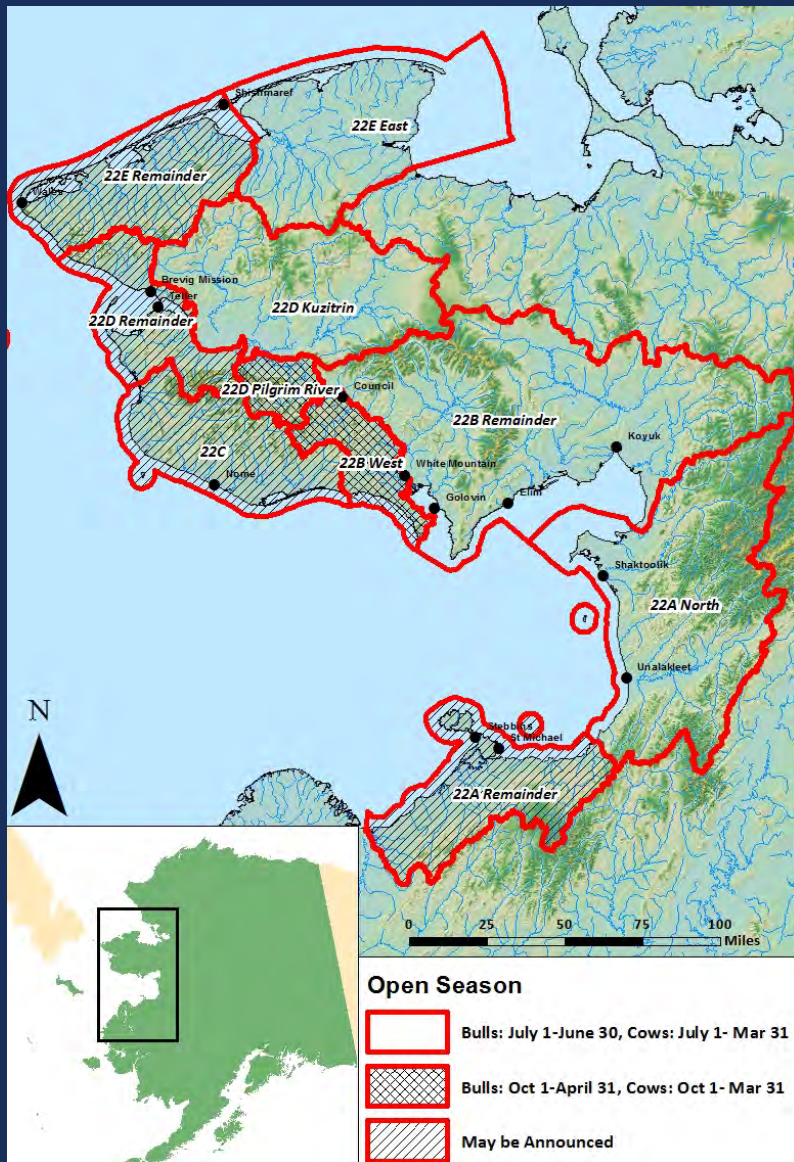

Muskox



Seward Peninsula Muskox Population (2015)	2287
Harvestable surplus (2016)	37
Average annual Harvest (2012-2015)	26

Muskox

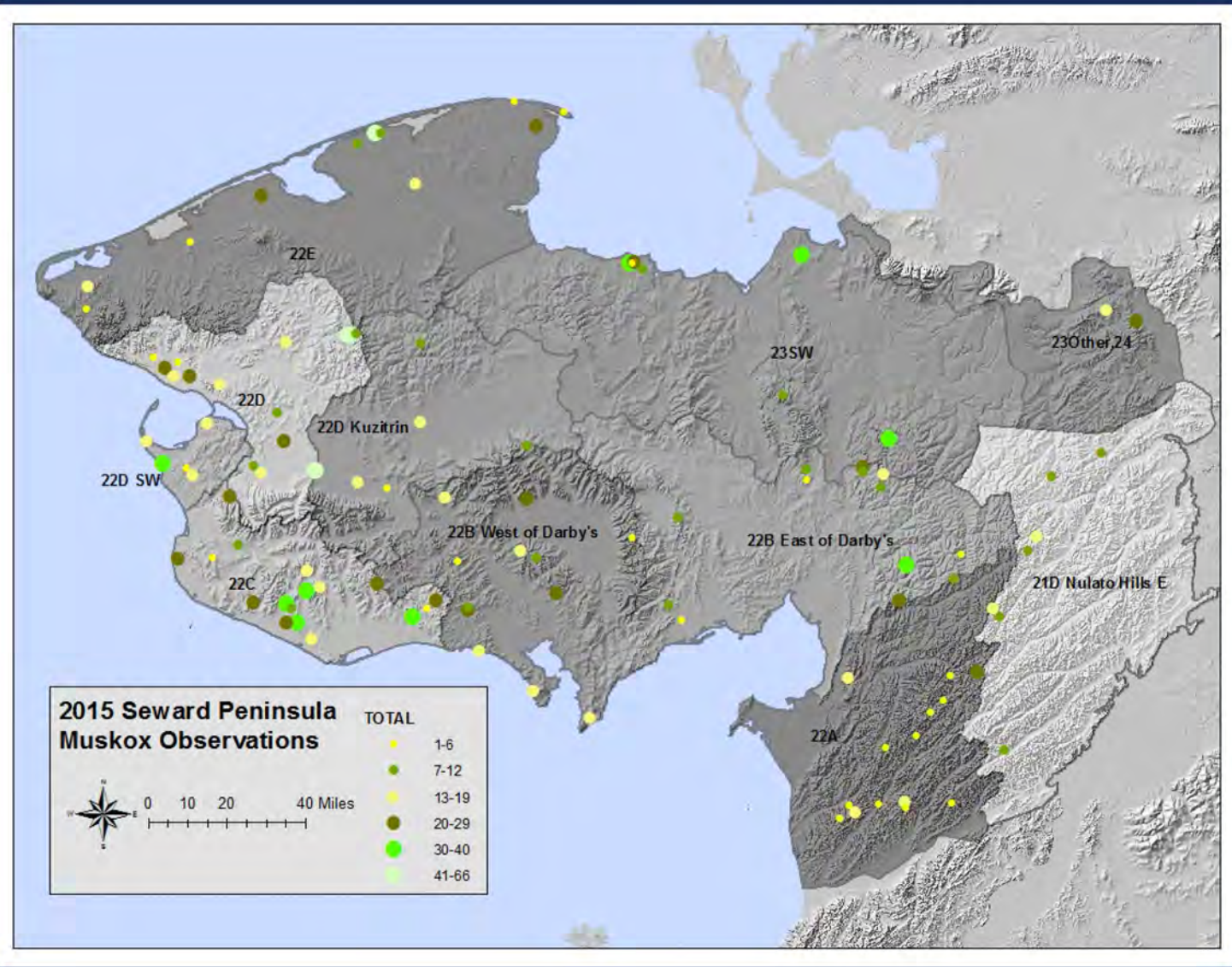

Muskox



Muskox



Collaring



Spring Composition



Urban Muskox Conflict



High Tensile Electrified Fencing

Brown Bears

2015 Brown Bear Survey

7700 mi² Survey Area

Mark Re-sight

- Experimental Survey Design

Similar Density Estimate

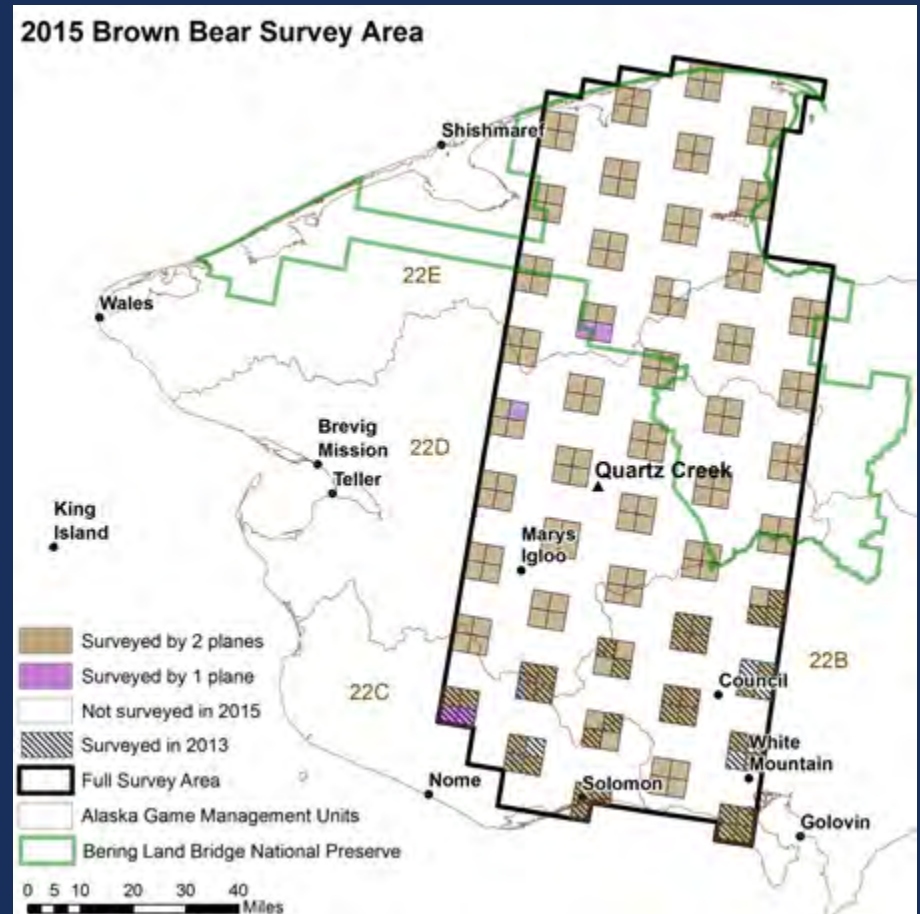

Brown Bears

Unit 22 Reported Brown Bear Harvest RY1990 - RY2015

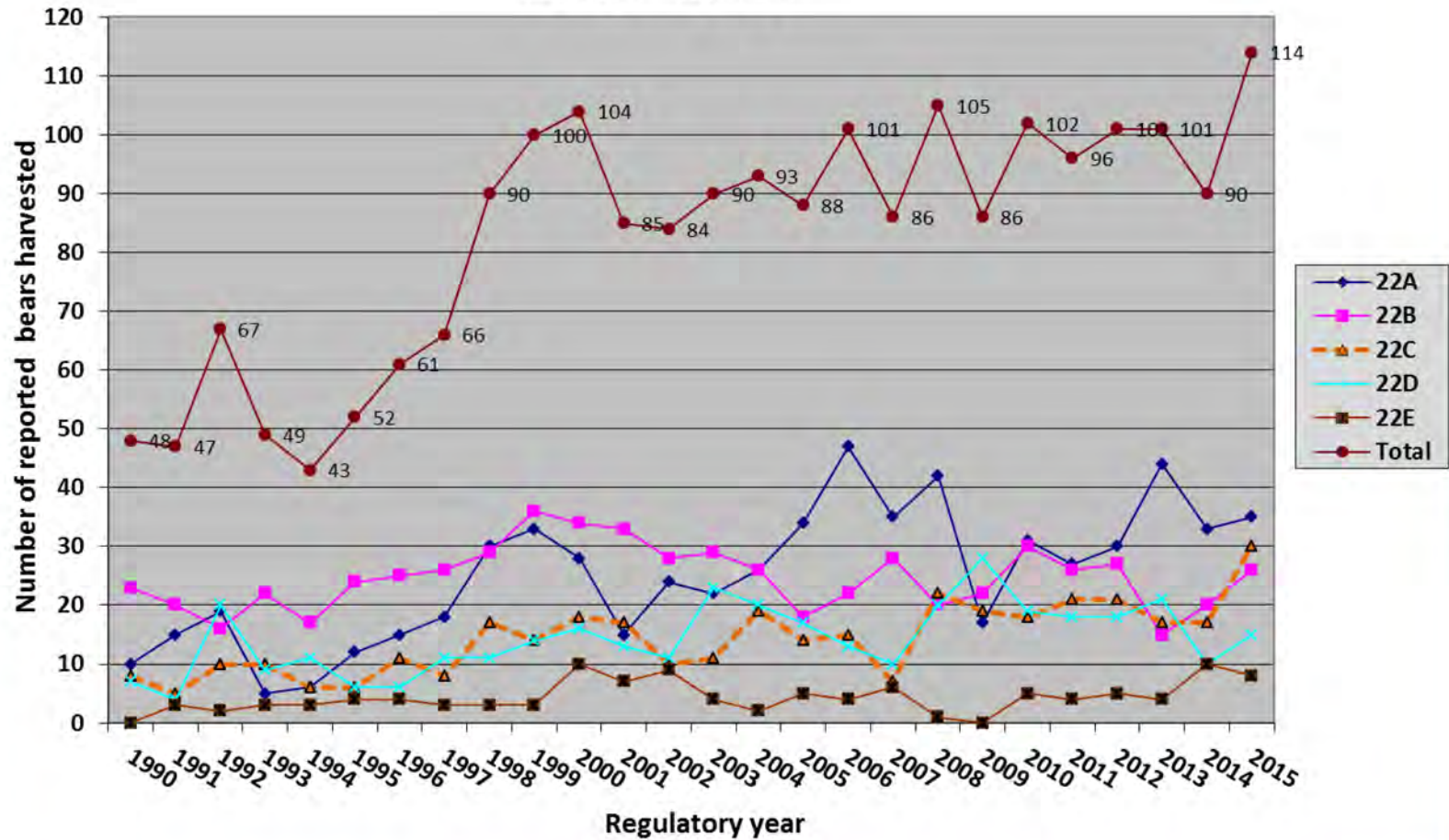

Furbearers



Average Annual Harvest (2011-2015)

Lynx **64**

Otter **11**

Wolverine **36**

Wolves

**Unit 22 Cumulative Reported Wolf Harvest Distribution by Month
Regulatory Years 2011-2015**

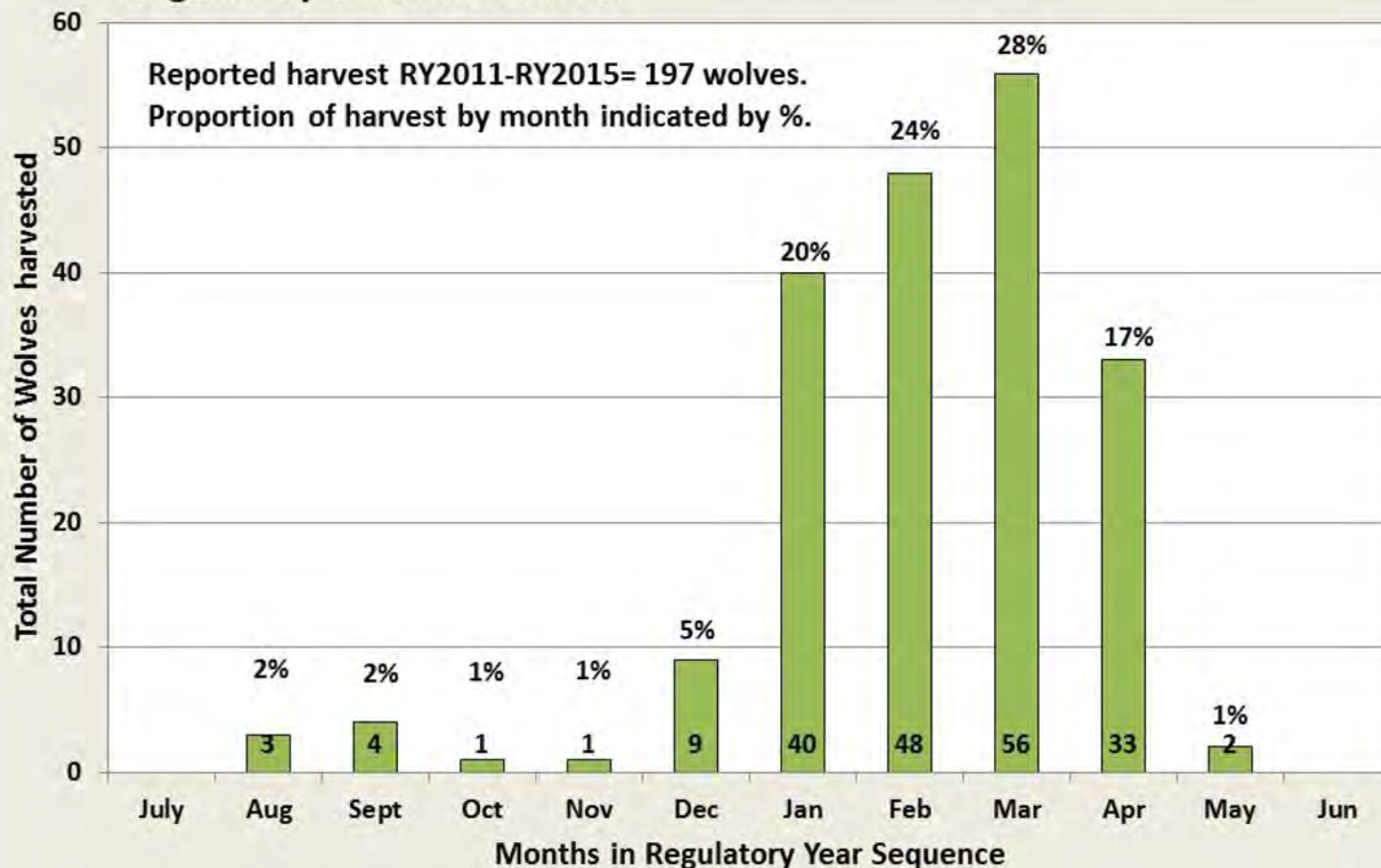

Game Management Unit 22



The Seward Peninsula